

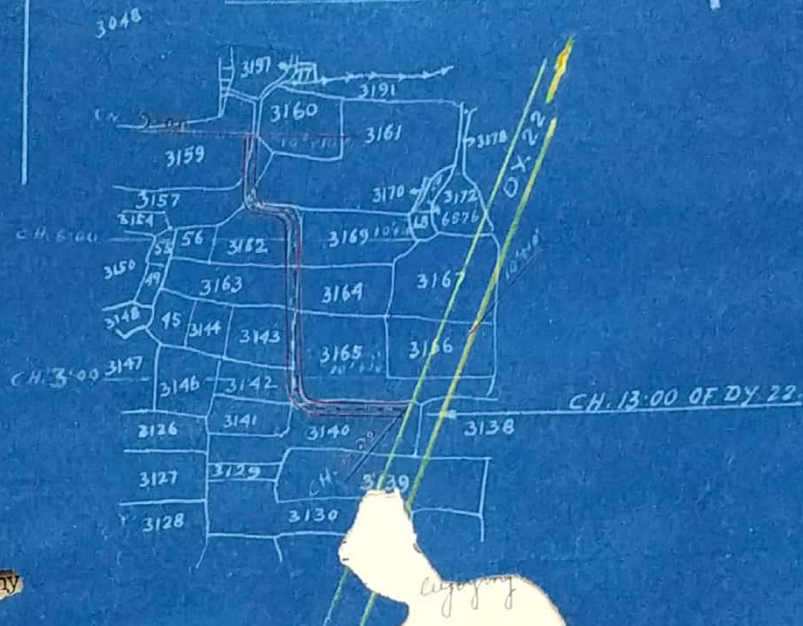

MOUZA - SALAR J.I. No 102 (ST. 3)
P. S. - BHARATPUR
DIST - MURSHIDABAD



REF:-

- 1. LAND ALREADY ACQUIRED ...
 - 2. LAND TO BE ACQUIRED ...
- SHOWN THUS ...

GOVT OF WEST BENGAL
 MAYURAKSHI PROJECT
 LAND PLAN SHOWING THE LAND TO
 BE ACQUIRED PERMANENTLY FOR
 EXCAVATION OF CONNECTING CHANNEL
 FROM CH. 13-00 OF DY. 22 EX. K. S. M. C.
 DRG. NO. 686/75 SCALE 1:3300

TRACED BY:
 29-4-73

COMP BY:

(S. P. MONDAL)
 S. D. O. (SALAR)
 IRRIG. SUB. DIVN.

(A. MUKHERJEE)
 EXECUTIVE ENGINEER
 M. S. E. DIVN.

PLAN OF LAND TO BE ACQUIRED PERMANENTLY FOR EXCAVATION OF A
CHANNAL FROM CH. 13.00 OF DY. NO. 22 EX. K. S. M. C. IN MOUZA
SALAR. NO. 102. P. S. BHARATPUR.
DT. MURSHIDABAD.

Scale... 330' = 1"

Ref.

i) Land Already Acquired Shown Thus ...

ii) Land To Be Acquired Permanently Shown Thus ...

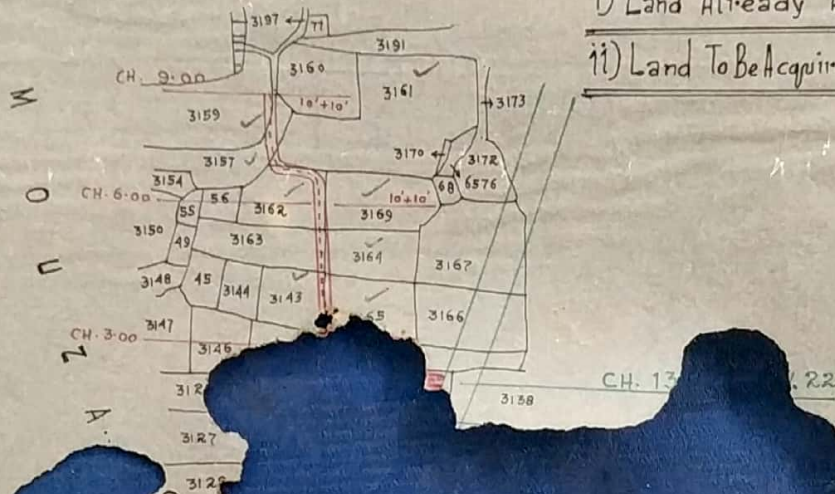

Of - lands.

<u>Mouza.</u>	<u>J. L. No.</u>	<u>District.</u>	<u>C. S. plot Nos.</u>	<u>Area.</u>
<u>Salar.</u>	<u>102.</u>	<u>Murshidabad.</u>	3140, 3142, 3143, 3157, 3159, 3160, 3162, 3163, 3164, 3165 & 3169. In Part.	0.42 of an acre or 0.1697 Hectares.

Verified with Possession Certificate and L.A. Plan & found correct.

Subdgo.
5.0/ Salar sec 115

[Signature]
18/11/74
Asst. District Officer,
Salar Irrigation Sub-Division,
P. O. Salar, Murshidabad.

CKD. BY.

[Signature]
Surveyor
27-12-73

[Signature]
Executive Engineer,
Murshidahi South Canals Division,
Bhatnagar,
6-5-74

[Signature]
Spl. L.A. Collector.
Birbhum.

Prepared By.
[Signature]
17/11/73