

SITE PLAN SHOWING THE ACQUIRED LAND FOR F.S. GODOWN
AT MOUZA HATKANBAZAR, J.L. NO. 101.
P.S. SURI, DIST. BIRBHUM
SCALE: - 33'-0"=1"

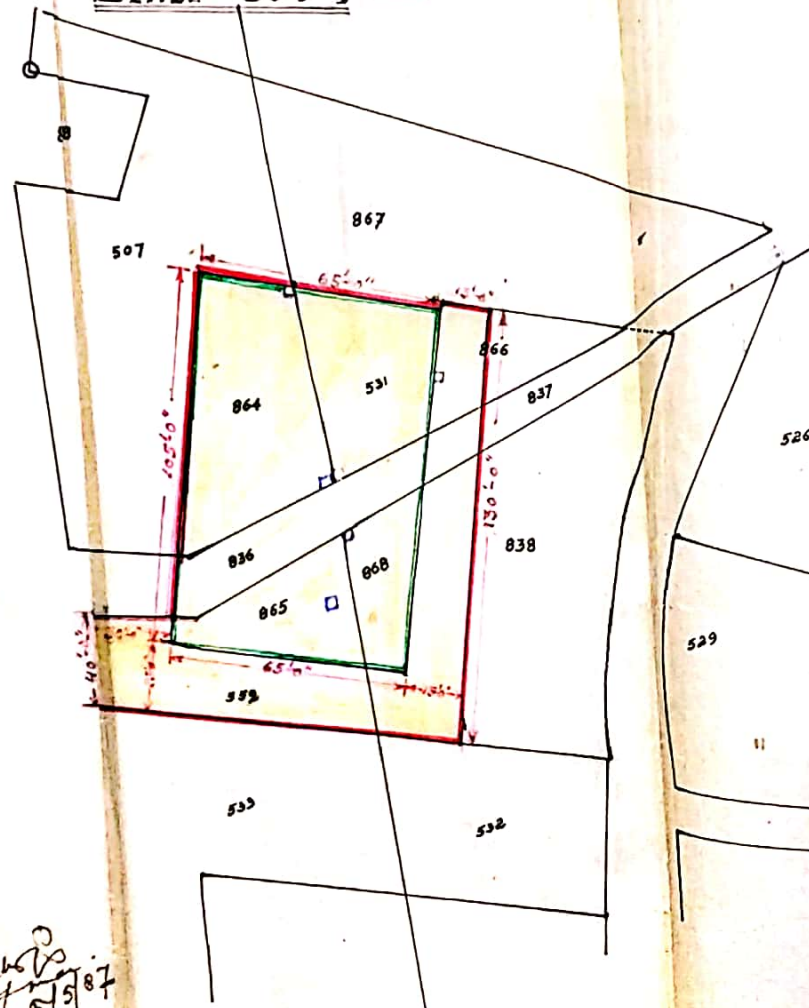

- REF. -**
- 1. Existing Godown shown thus... ▭
 - 2. Acquired land for F.S. Godown... ▭
 - 3. Vested land shown thus... ▭
 - 4. Boundary of F.S. Godown... ▭

SCHEDULE OF LANDS.

Mouza Bill No. W.K. P.S.	PLOTS OF LANDS	AREA.
OUT SIDE THE GODOWN		
Hatkanbazar J.L. NO. 101	94/838	03 of an acre
P.S. Suri Dist. - Birbhum	94/866	05 "
	73/837	05 "
	102/552	05 "
IN SIDE THE GODOWN		
	8/868	05 of an acre
	11/865	04 "
	7/864	02 "
	23/836	02 "
	94/531	18 of an acre

Land already acquired... 015 of an acre.
 Mouza - Hatkanbazar J.L. NO. 101. P.S. Suri, Dist. Birbhum
 72/844, 73/841, 102/865, 94/866 & 94/866.

[Signature]
PREPARED BY.
 No. 57518
 Amr

LKD. BY
[Signature]
 K.G.O.-I 5/6/87

[Signature]
Sr. L. A. OFFICER
BIRBHUM.