

LA case NO - 19/89-90/

PLAN OF LAND TO BE ACQUIRED PERMANENTLY FOR REGULARISATION OF NETAJINAGAR SQ. COLONY IN MOUZA-PASCHIM-NARAYANPUR. J.L. NO-77 P.S. ILLAMBAZAR AND DISTRICT- BIRBHUM.

SCALE = 330'-0" = 1" INCH.

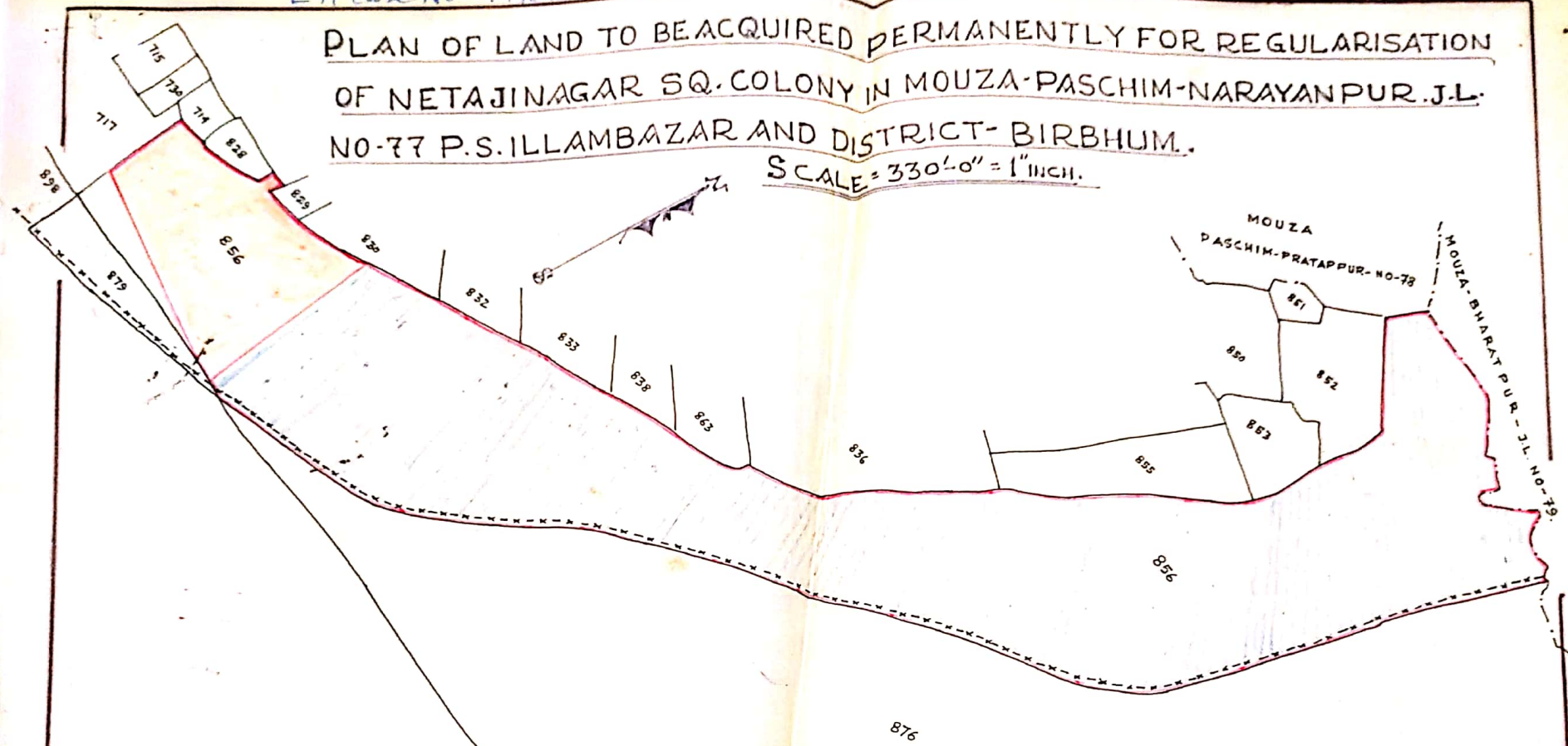

REF:-

LAND TO BE ACQD. SHOWN THUS---

VESTED LAND SHOWN THUS---

SCHEDULE OF LANDS:-

MOUZA & J.L. NO.	P.S.	DISTRICT.	R.S. PLOT NO	AREA.
PASCHIM-NARAYANPUR	ILLAM-BAZAR.	BIRBHUM.	in part- 856	6.76 ACRES. OR 2.7358 Hectares

Verified
21/11/90
(K. Soren)
Additional District Magistrate
Birbhumi

DRAWN BY:- *Prachin*

VERIFIED BY:- *21/11/90*

21/11/90
SPL. L.A. OFFICER,
BIRBHUM.

21/11/90
ADDL. DIST. MAGISTRATE,
BIRBHUM.

P.S. - ILLAMBAZAR
 MOUZA: - PASCHIM NARAYANPUR
 T.L. No. - 77
 DIST. - BIRBHUM
 Scale 330' = 1"

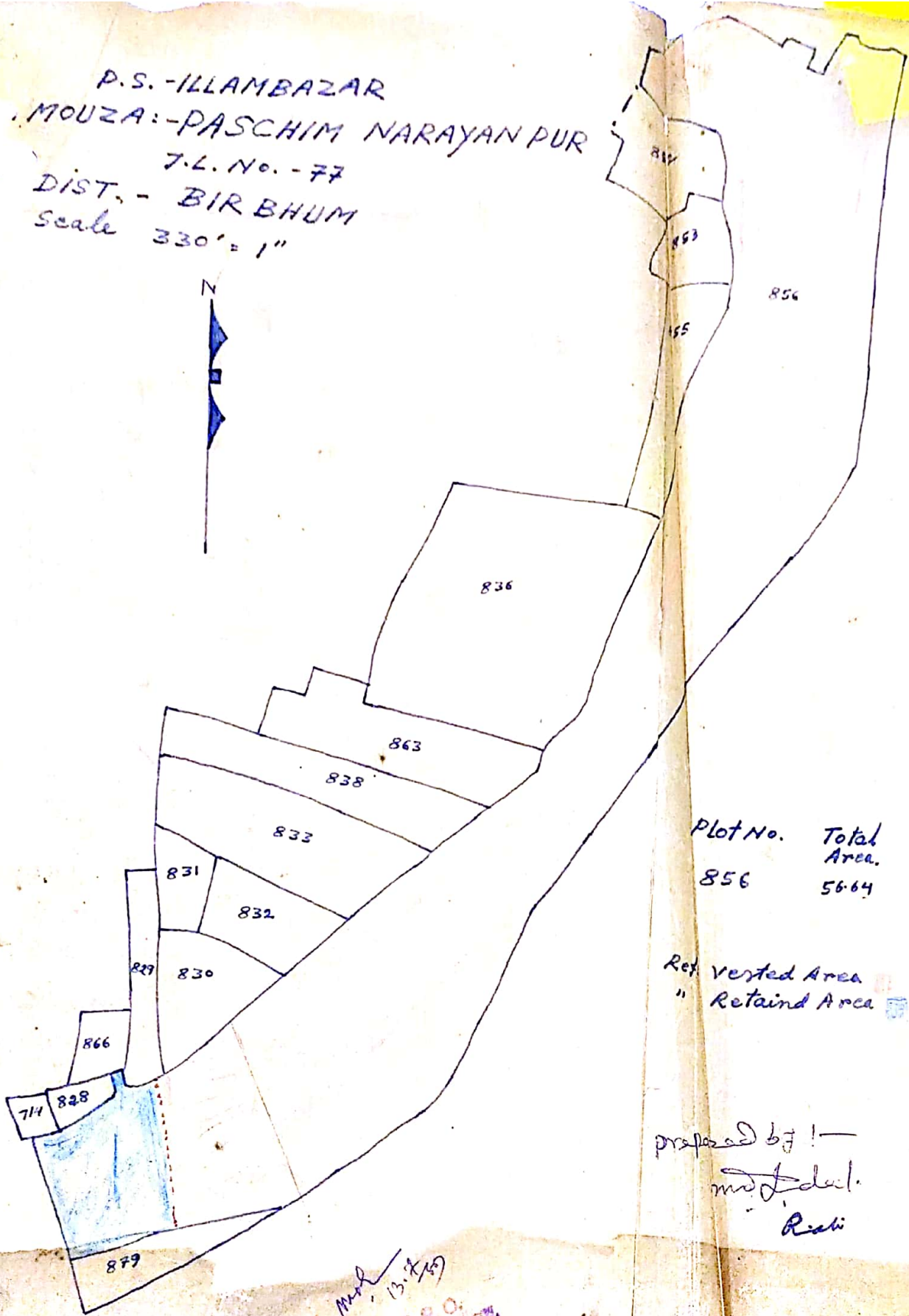

Plot No.	Total Area.	Vested Area.
856	56.64	49.21

Ret. Vested Area
 " Retained Area

prepared by —
 M. S. Das
 Rishi

M. S. Das
 13.8.59
 P.A. & S.O.
 ILLAMBAZAR BLOCK,
 BIRBHUM

PLAN OF LAND TO BE ACQUIRED PERMANENTLY FOR REGULARISATION
 OF NETAJINAGAR SQ. COLONY IN MOUZA PASCHIM-NARAYANPUR. J.L.
 NO-77 P.S. ILLAMBAZAR AND DISTRICT-BIRBHUM.

SCALE = 330' - 0" = 1" INCH.

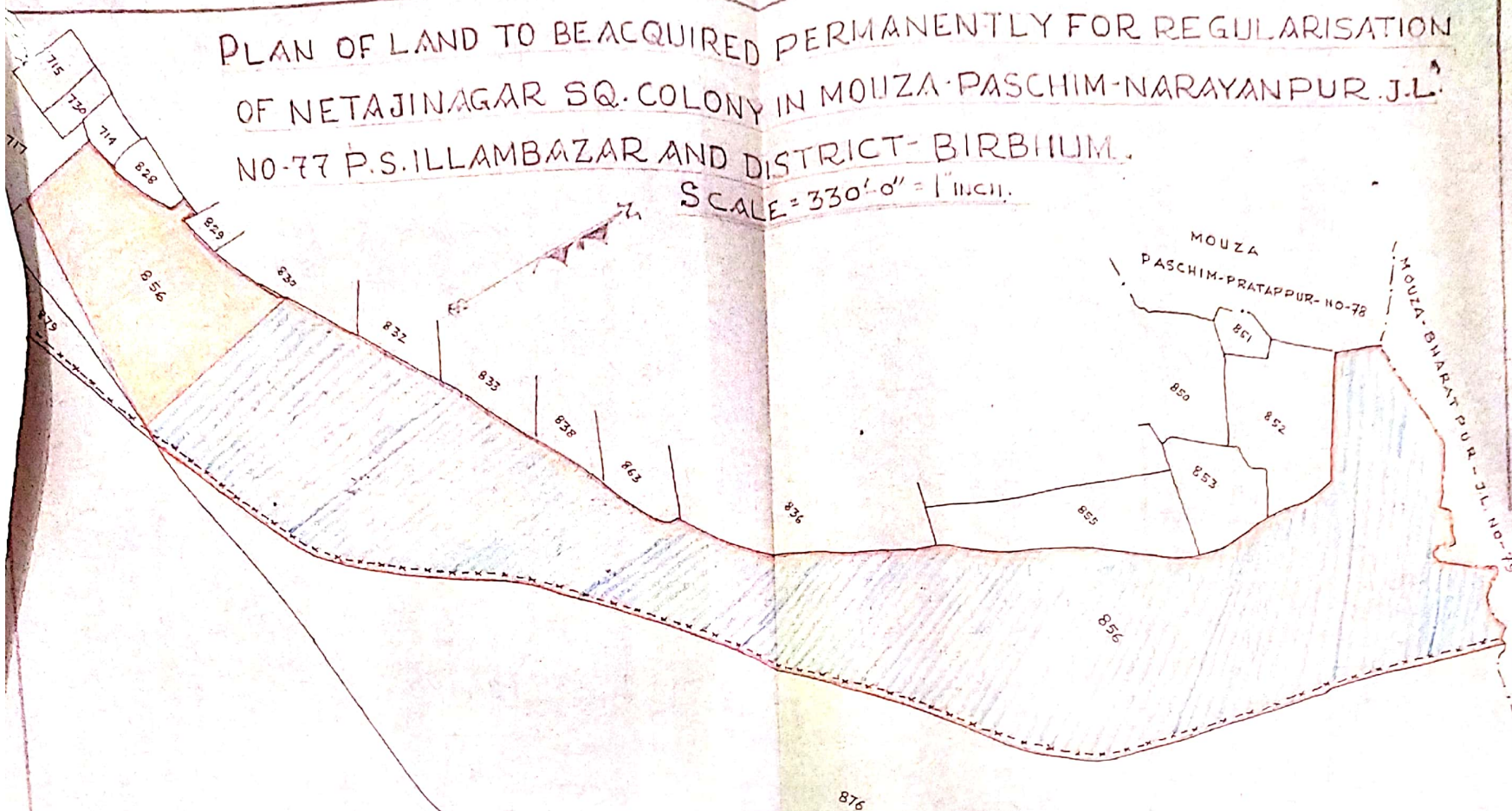

REF:-

LAND TO BE ACQD. SHOWN THUS...

VESTED LAND SHOWN THUS...

SCHEDULE OF LANDS:

MOUZA J.L. NO.	P.S.	DISTRICT	P.S. FLOT NO.	AREA
PASCHIM-NARAYANPUR	ILLAM-BAZAR	BIRBHUM	in PART - 856	6.76 ACRES OR 2.7358 Hectares

Verified by
 (R. Soren)
 Additional District Magistrate
 Birbhum

DRAWN BY: *[Signature]*

VERIFIED BY: *[Signature]*

[Signature]
 SPL. L.A. OFFICER,
 BIRBHUM.

[Signature]
 ADDL. DIST. MAGISTRATE,
 BIRBHUM.

PLAN OF LAND TO BE ACQUIRED PERMANENTLY FOR REGULARISATION OF NETAJINAGAR SQ. COLONY IN MOUZA PASCHIM-NARAYANPUR J.L. NO-77 P.S. ILLAMBAZAR AND DISTRICT- BIRBHUM.

SCALE = 330' - 0" = 1" INCH.

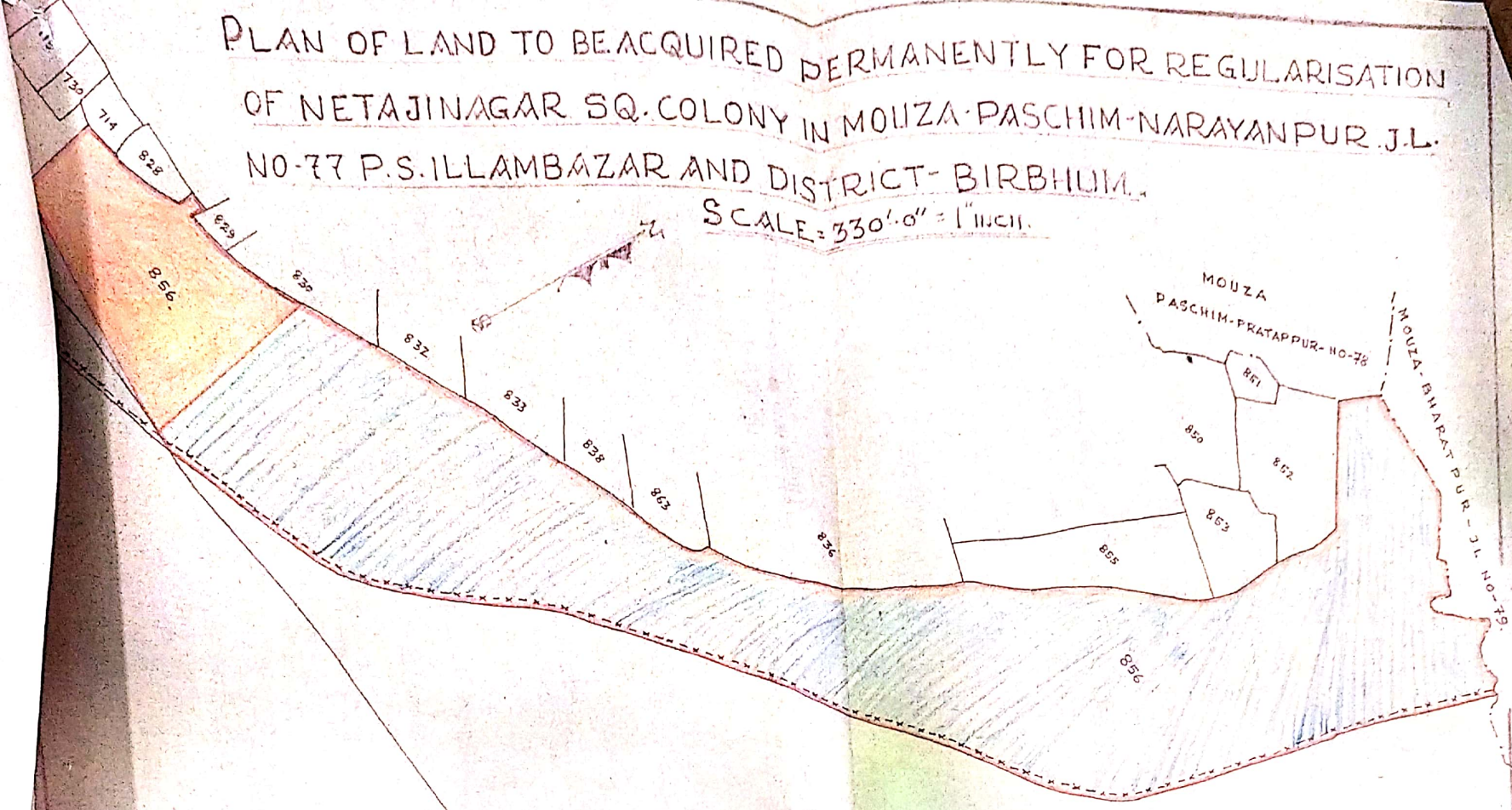

REF:-

LAND TO BE ACQD. SHOWN THUS...

VESTED LAND SHOWN THUS...

SCHEDULE OF LANDS:

MOUZA & J.L. NO.	P.S.	DISTRICT	R.S. PLOT NO.	AREA
PASCHIM-NARAYANPUR	ILLAM-BAZAR	BIRBHUM.	IN PAGE- 856	6.76 ACRES. OR 2.7358 Hectares

Venigonda
(K. Sreen)
 Additional District Magistrate
 Birbhum

DRAWN BY:- *P. Srinivas*

K. Sreen
 1902
 VERIFIED BY:-

(Signature)
 SPL. L.A. OFFICER,
 BIRBHUM.

(Signature)
 ADDL. DIST. MAGISTRATE,
 BIRBHUM.

A SITE PLAN OF NETAJI NAGAR SQUATTER'S COLONY
IN MOUZA - PASCHIM NARAYANPUR. N. 77

P. S. - LAMBAZAR.

Dist. - BIRBHUM.

Scale = 1" = 330'

Ref. 
 Land Proposed For The Purpose

Schedule of Lands.

Mouza	J.L. No.	P.S.	District	R. S. Plot Nos. In Full	R. S. Plot Nos. In Part	Total Area.
Paschim Narayanpur.	77.	Lambazar.	Birbhum.	69, 692, 693, 71, 117, 715, 716, 752, 826, 837, 850 & 870.	678, 674, 693, 694, 700, 707, 710, 714, 717, 856, 876 & 878.	192.66.
WASTE LANDS: MOUZA: PASCHIM NARAYANPUR, PLAT NOS: 850, 870, 717, 876, 878.						

1) Name of the Survey
 2) Name of the Mouza
 3) Name of the Panchayat
 4) Name of the District
 5) Name of the State
 6) Name of the Surveyor
 7) Name of the Department
 8) Name of the Office
 9) Name of the Date
 10) Name of the Sheet

11) Name of the Village
 12) Name of the Block
 13) Name of the District
 14) Name of the State
 15) Name of the Surveyor
 16) Name of the Department
 17) Name of the Office
 18) Name of the Date
 19) Name of the Sheet

Prepared by:
 T. P. M.
 AMIN

Prepared by:
 T. P. M.
 AMIN

K. G. B. - I.
 R. R. & R. DEPT.
 SURI, BIRBHUM.

A. R. O.
 R. R. & R. DEPT.
 SURI, BIRBHUM.

M. S. S.
 A. R. O.
 R. R. & R. DEPT.
 SURI, BIRBHUM.

