

PLAN OF LAND ACQ.D. FOR FOOD GRAIN STORAGE
GODOWN AT RAMPURHAT IN MOUZA... RAMPURHAT No. 77
P.S. RAMPURHAT; DISTRICT: BIRBHUM.
SCALE - 330' = 1" (INCH)

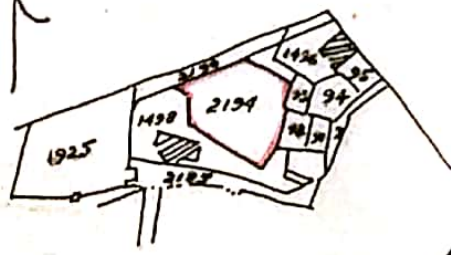

Ref: —

1. Land ~~to be~~ acquired for F.C.I. Godown 
2. Existing Godown shown thus...

SCHEDULE OF LAND.

Mouza & Pl. No.	P.S.	District	R. & S. Plot No. & Fall.	Area.
Rampurhat No. 77	Rampurhat	Birbhum.	1498/2194.	0.574 acres

[Signature]
 21.8.86
PREPARED BY.

SPL. L. A. OFFICER.
Checked
ready
 18.11.86
BIRBHUM.

ADDL. DISTRICT MAGISTRATE
BIRBHUM.

PLAN L.A. Case No 27/45-46
OF LAND ACQUIRED FOR FOOD GRAIN STORAGE GODDOWN
AT RAMPURHAT IN MOUZA-RAMPURHAT J.L.NO.77; P.S. RAMPURHAT
DIST. BIRBHUM

SCALE:- 330' = 1"

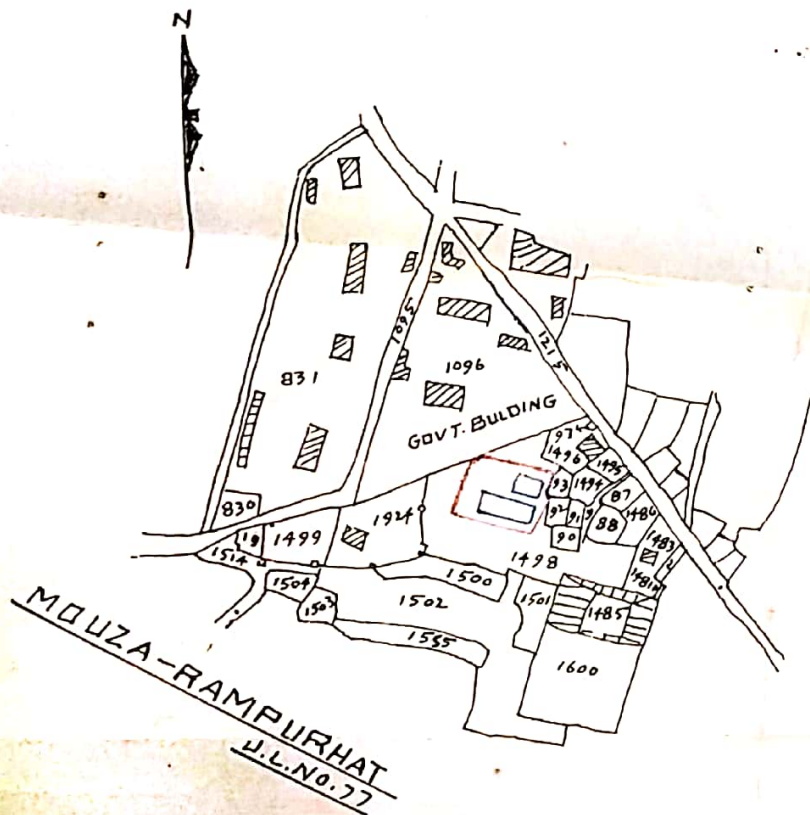

REF:-
LAND ACQUIRED SHOWN THUS:-

EXISTING GODDOWN SHOWN THUS:-

SCHEDULE OF LAND

MOUZA	J.L.NO.	P.S.	DIST.	C.S. PLOT NO.	AREA
RAMPURHAT	77	RAMPURHAT	BIRBHUM	1498 - IN PART.	0.57 ACRE

TRACED BY:- *S Banerjee*
 Surveyed by *KGO. 6/1/88*
 H. K. Chandra *Asst. Officer, Addl. District Magistrate, Birbhum*
 B. S. Chandra