

35/64-65  
 PLAN  
 OF ADDITIONAL LAND TO BE ACQUIRED  
 PERMANENTLY FOR EXCAVATION OF WATERCOURSE  
 NO. C FROM TAIL END OF DISTY. NO. II EX. K.S.M.C.  
 IN MOUZA - GOMAI J.L. NO. 24; P.S. NANDOR;  
 MOUZA - DAKSHINDURGAPUR J.L. NO. 107; P.S. LABPUR; DIST. BIRBHUM  
 DIST. BIRBHUM  
 SCALE: - 330' = 1"

MOUZA - GOMAI J.L. NO. 24  
 P.S. NANDOR

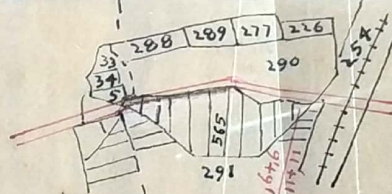
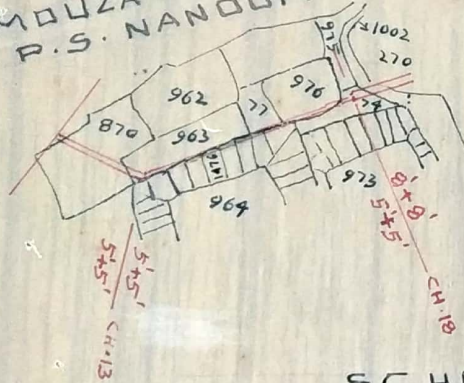

MOUZA - DAKSHIN DURGAPUR J.L. NO. 107  
 P.S. LABPUR

REF: -  
 LAND ALREADY ACQUIRED SHOWN THUS: -  
 LAND TO BE ACQUIRED SHOWN THUS: -

SCHEDULE OF LAND

MOUZA	J.L. NO.	P.S.	DIST.	C. S. PLOT NO.	AR.
GOMAI	24	NANDOR	BIRBHUM	964/1476 - IN PART.	05 ACR
DAKSHIN DURGAPUR	107	LABPUR	DB	291/565 - IN PART.	02 ACR

CKD. BY.

*[Signature]*  
 3/6/65  
 KGD.

TRACED BY: - S Banerjee

*[Signature]*  
 SPL. L.A. COLLECTOR  
 BIRBHUM

SL. No. 94

LAND PLAN

SHOWING THE LAND TO BE ACQUIRED PERMANENTLY FOR EXCAVATION OF WATER-COURSE

NO. 'C' FROM TAIL END OF DY-11 EX-K.S.M.C.

SCALE :- 330' = 1"

35/64-65  
1

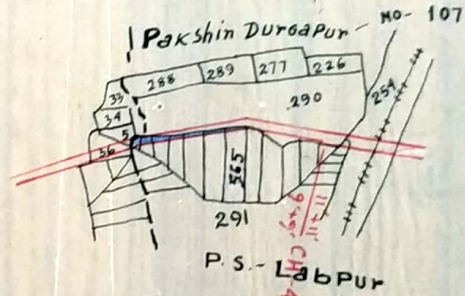
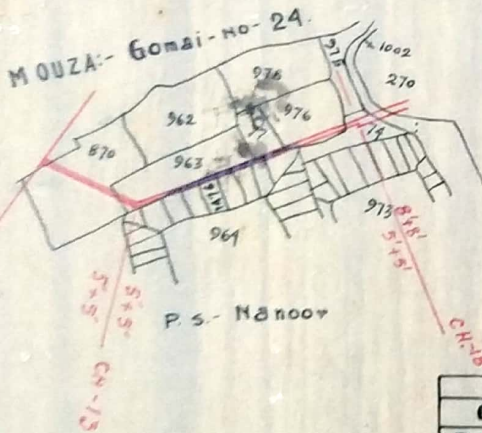

- Ref -
- 1. Land Already Proposed for Acquisition Shown Thus :-
  - 2. Land Proposed for Acquisition

SCHEDULE OF LANDS

MOUZA.	J.L. NO.	P.S.	DISTRICT.	C.S. PLOTS.	AREA.
GOMAI	24	NANOOR	BIRBHUM	264/1476	05
DAKSHIN-DURGAPUR.	107.	LABPUR	DO.	291/565	025
Total Area					0.075 Acre.

Traced By:- *Anatola*  
1.7.64

*asumpt*  
28.1.65  
S.D.O  
KIRNAHAR IRRG. SUB-DYN.