

PLAN OF LAND ACQUIRED PERMANENTLY FOR ACCOMMODATION OF SETTLEMENT CAMP OFFICES AT SURI. IN MOUZA ANANDAPUR. NO 103

P.S. SURI. DISTRICT. BIRBHUM.

Scale. 330'-0"=1"

Rep.

Land Acquired Permanently Shown Thus ...

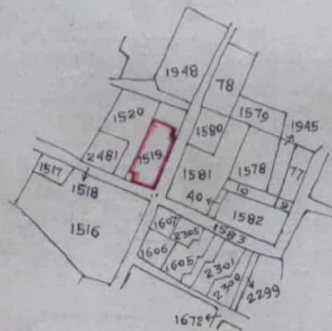

Schedule-Of-Land.

Mouza	<u>Anandapur.</u>
J.L.No.	<u>103.</u>
P.S.	<u>Suri.</u>
District.	<u>Birbhum.</u>
R.S. Plot No.	<u>1519, in Part.</u>
Area.	<u>0.32 of an acre.</u>

Certified that the Lands in this Plan were duly acquired under the Provisions of the West Bengal Land (Requisition And Acquisition) Act II of 1948 (W.B. Act II of 1948) and under Notice No 1504.L.A. Dated 11.2.81. Published at Page No 418 Part I of the Calcutta Gazette Extra-ordinary of the 18.2.81. and in Proceedings No 46 of 1980-81, and under Section 4(1a) of the act They have Vested absolutely in the Directorate of Land Records & Surveys, West Bengal 35, Gopalnagar Road Calcutta. 27. on 18.2.81.

Prepared By.
P.K. Roy.
22.7.82.

CKD. B.Y.

1.8.82
27.7.82
K.G.

Spl. L. A. Officer.
Birbhum.

(S. S. Ahuja)
Collector.
Birbhum.