

PLAN OF LAND TO BE ACQD. PERMANENTLY FOR KANPUR - BAHUTALI V.R. (10TH M.P. TO 11TH M.P.) UNDER P.S. MURARAI; DISTRICT - BIRBHUM.

SCALE: 16" = 1 MILE.

SCHEDULE OF LANDS.

Mouza & U.L. No.	P.S.	District	C.S. Plots No. in Part or Full.	Area.
Gorsa. J.L. No. 16.	Murari	Birbhum.	660, 1794, 1814, 1815 & 1854. FULL. 659, 661, 664, 749, 1667, 1668, 1669, 1670, 1671, 1729, 1769, 1772, 1777, 1779, 1780, 1781, 1792, 1793, 1798, 1799, 1811, 1813, 1815, 1816, 1817, 1818, 1853, 1891, 1892, 1893, 1894, 195, 1920, 1921, 1922, 1924, 1927, 1928, 1934, 1937, 1939, 1940/3170, 1797/3324, 1892/3328, 736, 318, 1569/3422, 1622/3424, 1669/3426, 1671/3427, 1853/3131 & 1853/3440 IN PART.	7.06 Acres.
Uttarkasila J.L. No. 15.	Do.	Do.	428, 431, 432, 435, 436, 437, 447, 448, 452, & 433/599 IN PART.	

Ref:-

1. Land to be acquired permanently shown thus: ———
2. Vested land shown thus: ———
3. Home stead land shown thus: ———
4. Burial place shown thus: ———

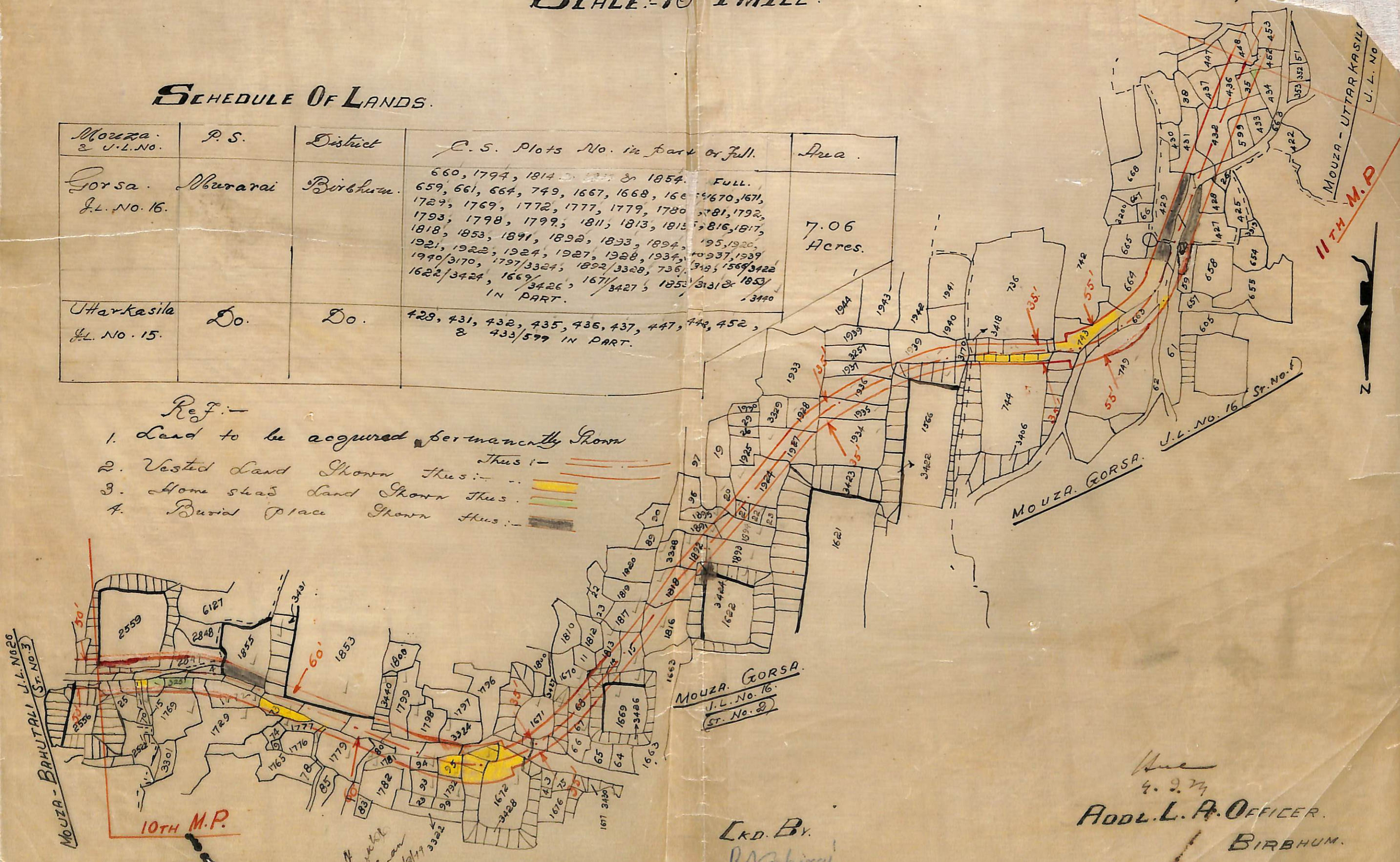

PREPARED BY: [Signature]

CRD. BY: [Signature]
Surveyor 28-8-74

4.9.74
ADDL. L.A. OFFICER.
BIRBHUM.