

PLAN
OF LAND ACQUIRED PERMANENTLY FOR DISTY NO 2 OF DWARKA
BRAHMANI BRANCH CANAL IN CONNECTION WITH MRP IN MOUZA
SWADINPUR, J.L.No. 95 IN P.S. RAMPURHAT; DIST BIRBHUM

SCALE:- 330=1"

REF:-

PREVIOUSLY ACQUIRED LAND SHOWN THIS
LAND ACQUIRED SHOWN THIS

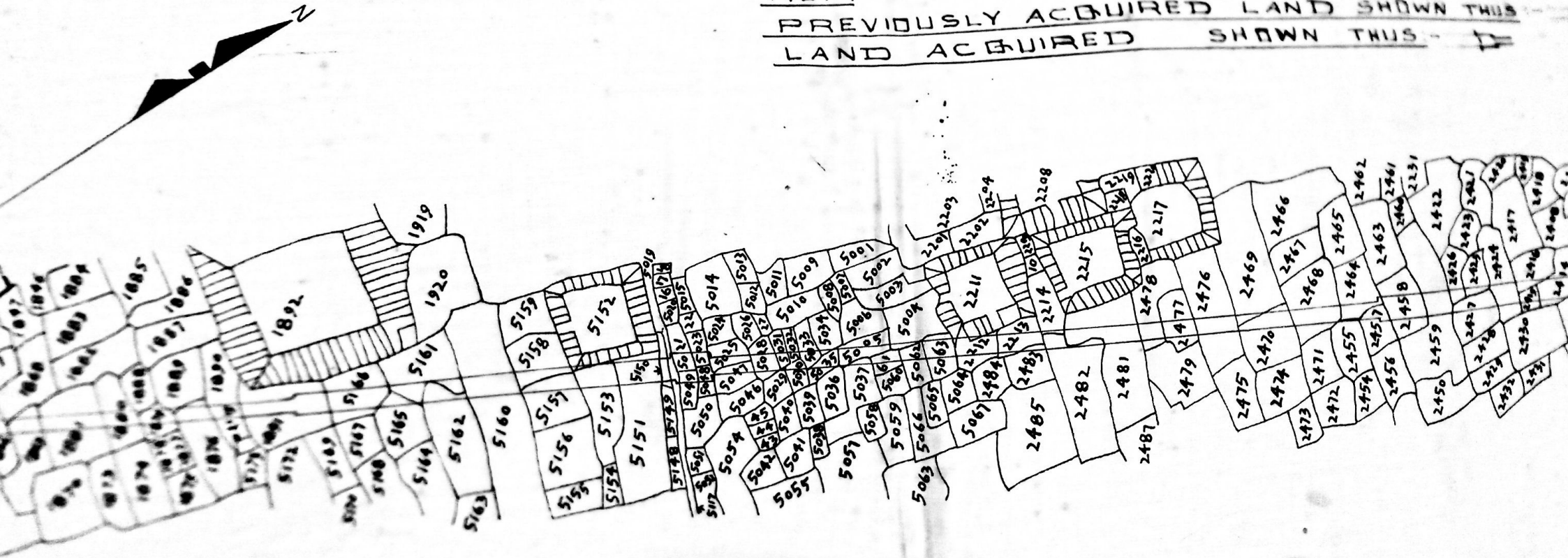

PLAN OF LAND ACQUIRED PERMANENTLY FOR BRAHMANI BRANCH CANAL IN CONNECTION WITH SWADINPUR, J.L. NO. 95 IN P.S. RAMPURHAT; DISTRICT BIRBHUM

SCALE:- 330 = 1"

REF:-
PREVIOUSLY
LAND ACB

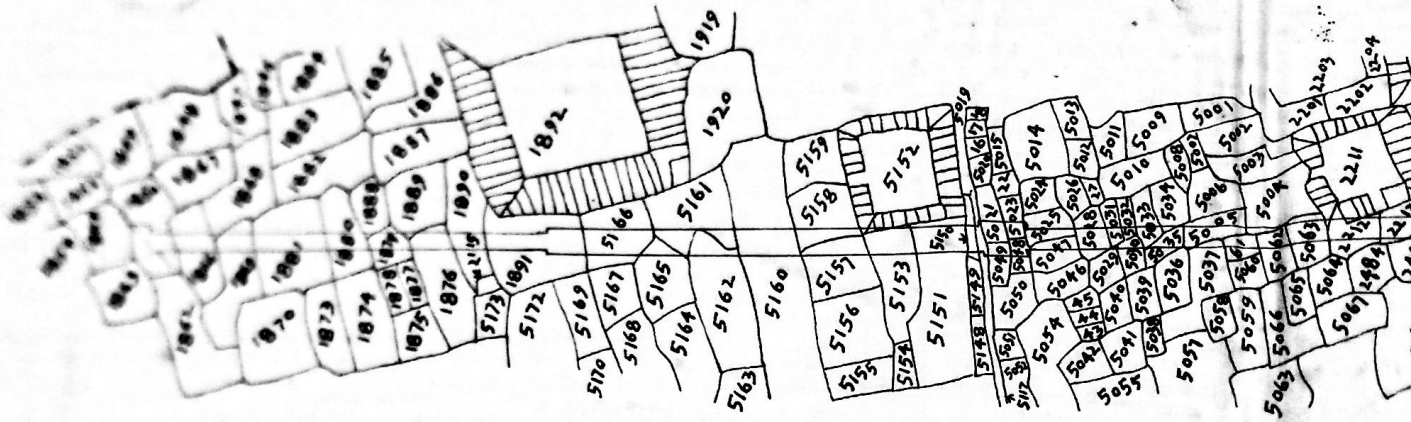

SCHEDULE OF

MOBUZA	J.L. NO.	P.S.	DIST.	C.S.	PL.
SWADINPUR	95 (ST.4)	RAMPURHAT	BIRBHUM	1850, 1860, 1868, 1869, 1870	1871
				2214, 2381, 2401, 2402	2403
				2425, 2426, 2427, 2428	2429
				2477, 2478, 2479, 2480	2481, 2482
				5030, 5031, 5032, 5033	5034
				5062, 5063, 5117, 515	516
				5165 AND 5166	- IN

CERTIFIED THAT THE ABOVE LAND IS UNDER THE PROVISIONS OF THE LAND ACQUISITION ACT, 1894 DATED THE 11th OCTOBER 1954 OF THE GOVERNMENT OF WEST BENGAL AND IN PROGRESS UNDER SECTION 4(14) OF THE ACT AND WATER TAKEN FROM THE CANAL

CKD BY

KGD

PLAN NO. 2 OF DWARKA
 WITH M.F.P. IN MOUZA
 EAST BIRBHUM

PREVIOUSLY ACQUIRED LAND SHOWN THIS
 LAND ACQUIRED SHOWN THIS

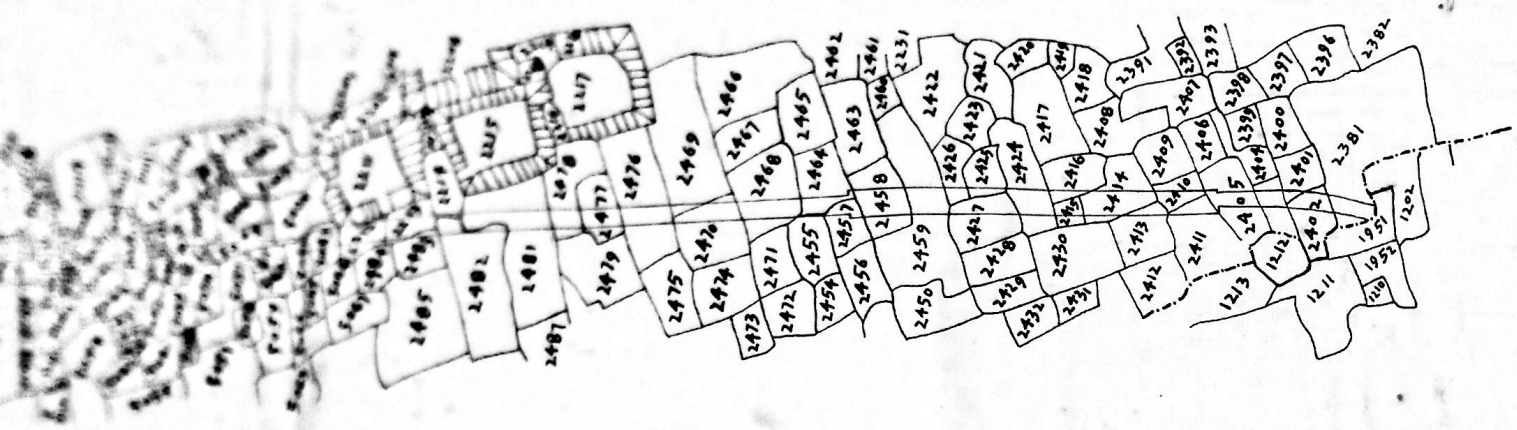

SCHEDULE OF LAND

E S PLOTS		AREA
1888. 1889. 1890. 1891. 2211. 2212. 2213.		6.40 Acres
2405. 2410. 2411. 2413. 2414. 2415. 2416. 2424.		
2455. 2457. 2458. 2459. 2464. 2468. 2469. 2470. 2476.		
5004. 5005. 5021. 5023. 5025. 5028. 5029.		
5034. 5035. 5037. 5047. 5048. 5049. 5061.		
5151. 5152. 5153. 5157. 5158. 5160. 5161. 5162.		
5166 - IN PART		

CERTIFIED THAT THE LANDS IN THIS PLAN WERE DULY ACQUIRED UNDER THE PROVISIONS OF WEST BENGAL LAND (REQUISITION AND ACQUISITION) ACT II OF 1948 AND UNDER NOTICE NO. 19042 L.A. (P.W) DATED THE 10TH OCTOBER, 1955 PUBLISHED AT PAGE 1885 PART I OF THE CALCUTTA GAZETTE EXTRAORDINARY OF THE 7TH OCTOBER, 1955 AND IN PROCEEDING NO. 107 OF 1953-54 AND THAT UNDER SECTION 4(4) OF THE ACT THEY HAVE VESTED ABSOLUTELY IN THE IRRIGATION AND WATERWAYS DIRECTORATE OF THE STATE GOVERNMENT FROM 7TH OCTOBER, 1955

CKD. BY.

KGD.

SPL. L.A. COLLECTOR
 BIRBHUM

COLLECTOR
 BIRBHUM

PLAN

PLAN

OF LAND ACQUIRED PERMANENTLY FOR DISTY NO. 2 OF DWARKA
BRIHMANI BRANCH CANAL IN CONNECTION WITH M.R.R. IN MOUZA
LAISHIBATI J.L. NO. 92; MOUZA-HAZARPUR J.L. NO. 93; IN P.S. RAMPURHAT
MOUZA-HARISARA J.L. NO. 44; MOUZA-TEJHATI J.L. NO. 45 IN P.S. NALHATI
DIST. BIRBHUM

SCALE:-330'=1"

MOUZA-LAKSHIBATI J.L. NO. 92
P.S. RAMPURHAT, DIST. BIRBHUM

MOUZA-HAZARPUR J.L. NO. 93
P.S. RAMPURHAT, DIST. BIRBHUM

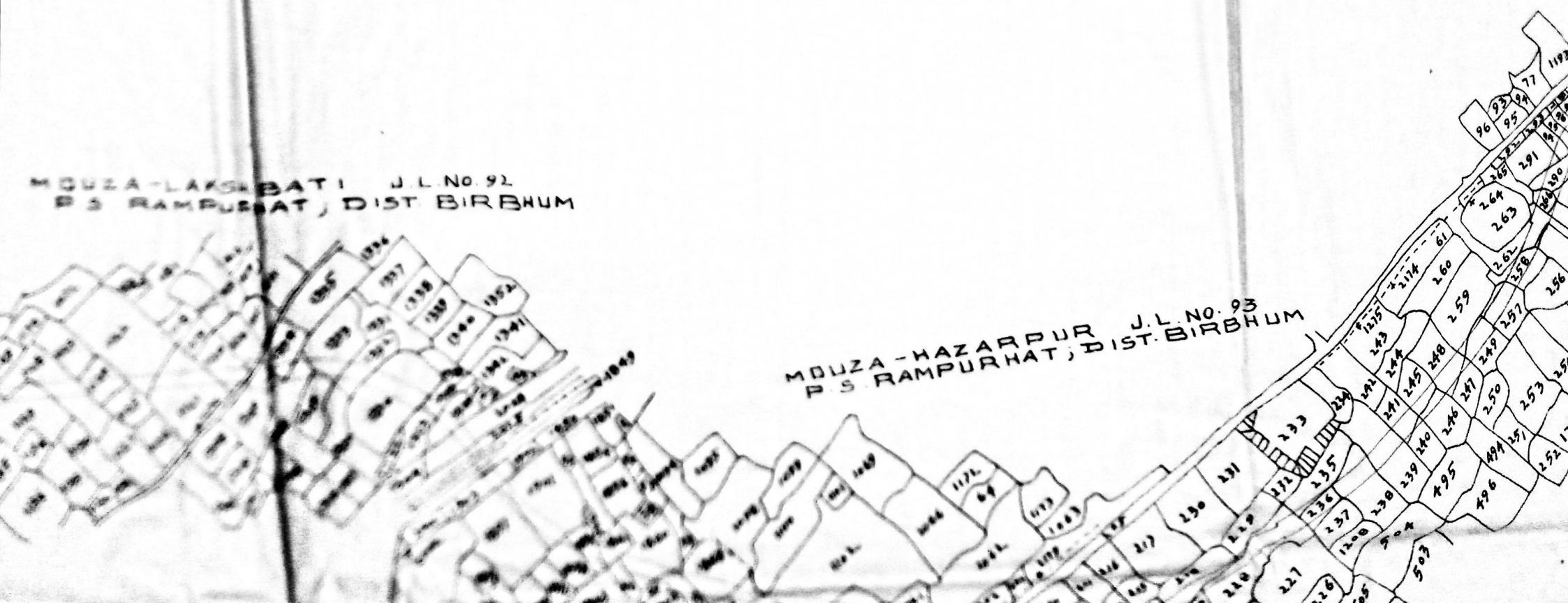

OF LAND ACQUIRED PERMANENTLY
 BRAHMANI BRANCH CANAL IN
 LAKSHIBATI J.L.NO.92; MOUZA-H
 MOUZA-HARISARA J.L.NO.44
 DIST. BIRBHUM



MOUZA-LAKSHIBATI J.L.No.92
 P.S. RAMPURHAT; DIST. BIRBHUM

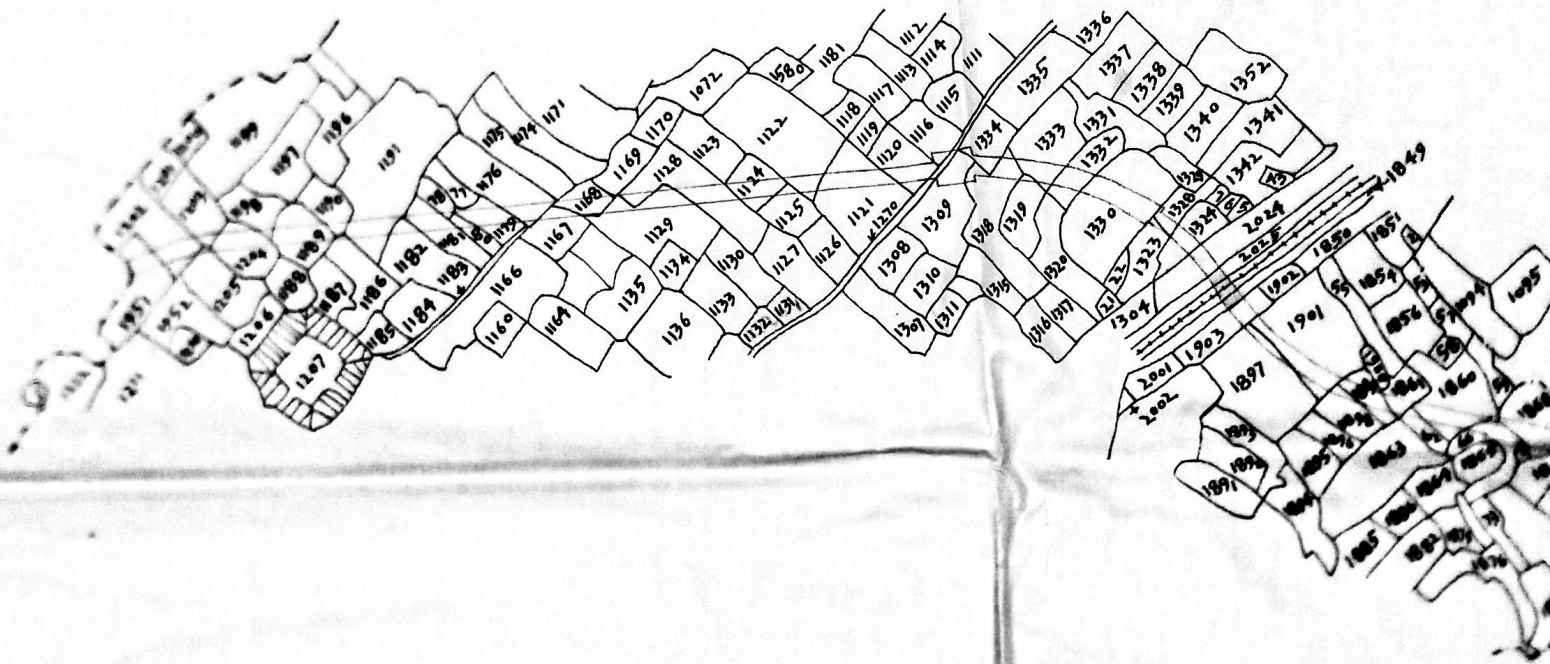

SCHEDULE OF LAND

MOUZA	J.L.NO.	P.S.	DIST	C.S
LAKSHIBATI	92	RAMPURHAT	BIRBHUM	1116 1120 1124 1176 1178 1179 1202 1203 1204 1328 1330 1331 1348 1349 1350 1354 - 1355
HAZARPUR	93	DO	DO	205 206 207 219 225 230 249 251 252 295 296 297 300 301 302 PART
HARISARA	44	NALHATI	DO	1489 AND

SCALE: - 330 = 1"

J.L. NO. 91
 DIST. BIRBHUM

MOUZA - HAZARPUR J.L. NO. 93
 P.S. RAMPURHAT; DIST. BIRBHUM

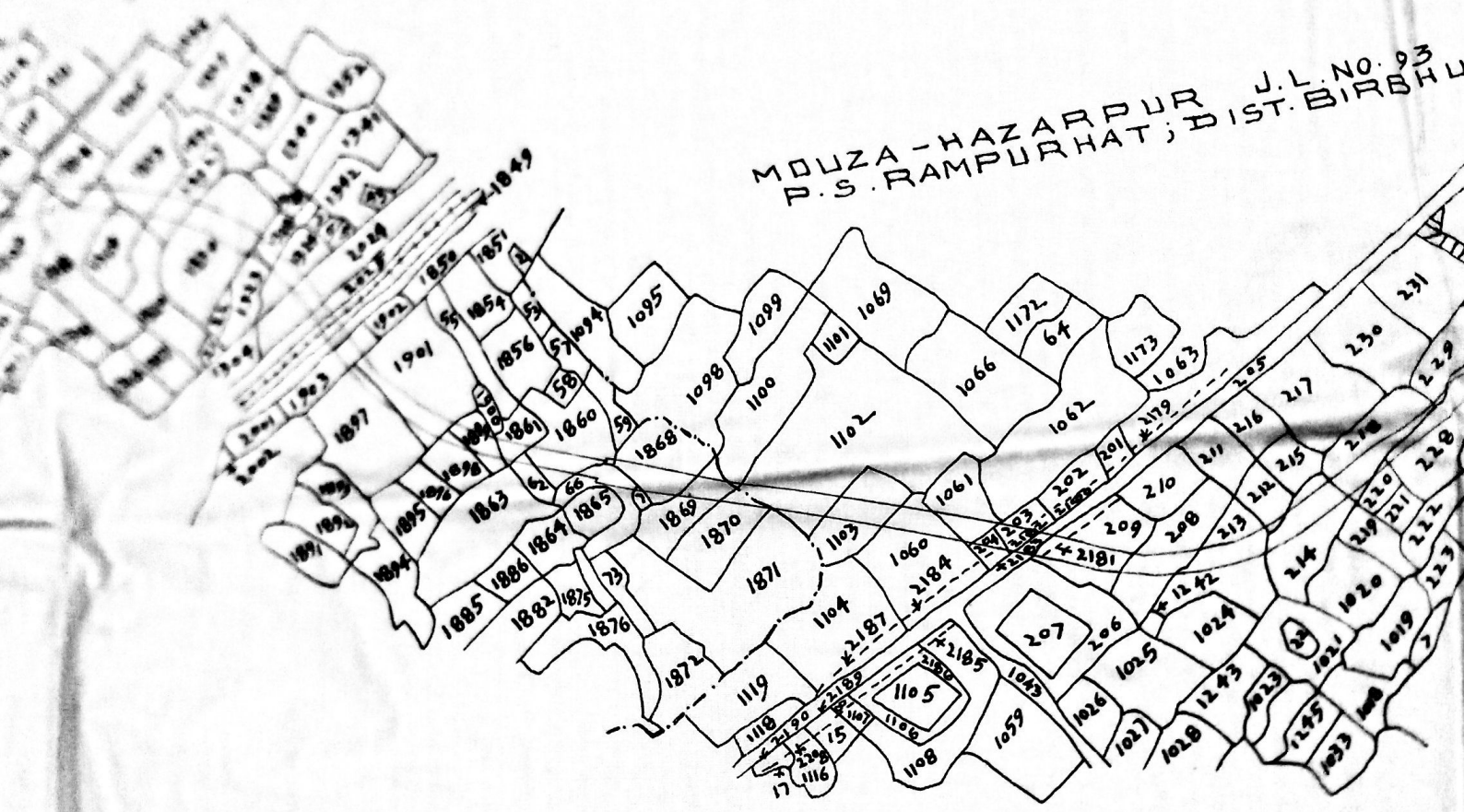

SCHEDULE OF LAND

DIST.	C. S. PLOTS	AF
RHAT BIRBHUM	1116. 1120. 1121. 1122. 1124. 1125. 1128. 1129. 1167. 1168. 1176. 1178. 1179. 1180. 1181. 1182. 1186. 1189. 1190. 1191. 1198 1202. 1203. 1204. 1205. 1270. 1309. 1318. 1319. 1323. 1324 1328. 1330. 1332. 1333. 1334. 1860. 1861. 1862. 1866. 1867 1868. 1869. 1870. 1897. 1898. 1899. 1901. 1903. 1951 AND 2024 - IN PART.	31 A
DD	203. 204. 205. 208. 209. 212. 213. 214. 218. 220. 228 229. 235. 236. 238. 239. 240. 241. 245. 246. 247. 248 249. 257. 258. 259. 262. 266. 267. 288. 290. 291. 294 295. 296. 299. 300. 301. 303. 304. 305. 306. 311. 335. 337 1060. 1061. 1100. 1102. 1103. 1169. 2181. 2182 AND 2183 - IN	A

... DISTRICT NO 2 OF DWARKA
 ... WITH ... IN MOUZA
 ... IN ... RAMPURHAT
 ... IN ... NALHATI

MOUZA-HARISARA J.L.No.44
 P.S.NALHATI
 MOUZA-TEJHATI J.L.No.45
 P.S.NALHATI
 DIST. BIRBHUM

HAZARIBAG J.L.No.93
 RAMPURHAT, DIST. BIRBHUM

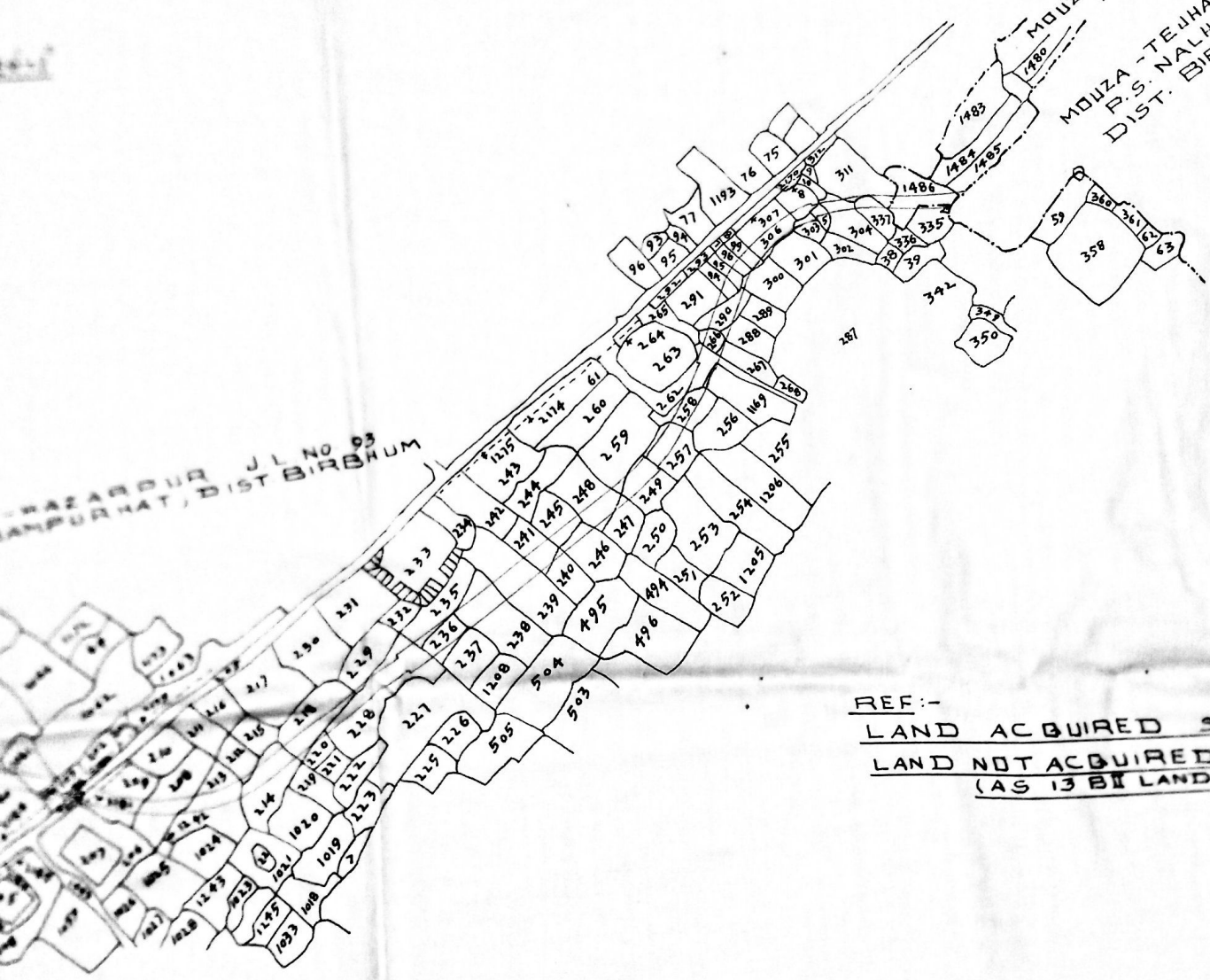

REF:-
LAND ACQUIRED SHOWN THIS
LAND NOT ACQUIRED SHOWN THIS
 (AS IS BEFORE LAND)

CERTIFIED THAT THE LANDS IN THE
 UNDER THE PROVISIONS OF WEST BENGAL
 (LAND ACQUISITION) ACT OF 1948 AND
 DATED THE 7TH OCTOBER, 1955 BY
 OF THE CALCUTTA GAZETTE EXTRAORDINARY
 AND IN PROCEEDING NO. 107 OF 1955
 4(1A) OF THE ACT THEY HAVE VESTED IN
 AND WATERWAYS DIRECTORATE
 FROM 7TH OCTOBER, 1955

AREA	AREA
25. 1128. 1129. 1167. 1168. 12. 1186. 1189. 1190. 1191. 1198. 1309. 1318. 1319. 1323. 1324. 1860. 1861. 1862. 1866. 1867. 1899. 1901. 1903. 1951 AND	3.82 Acres
112. 213. 214. 218. 220. 228. 240. 241. 245. 246. 247. 248. 267. 288. 290. 291. 294. 303. 304. 305. 306. 311. 335. 337. 349. 2181. 2182 AND 2183-IN	4.49 Acres
	2.2 Acres

CKD. BY

MOUZA - TEJHATI, DIST. BIRBHUM
P.S. NALHATI, J.L. No. 45

